

THEPEBBLEBEACHLOTS.COM

# LOT 11 31 POPPY LANE

The frontage of Lot #11 spans the length of the lake on the 1st hole and offers wide, open views of several holes and Huckleberry Hill.

- 1.01 acres
- 0.8 ac/ft water allocation
- Offered at \$1,200,000



## POPPY 1

A cul-de-sac of 16 one-plus acre lots on the back nine of Poppy Hills Golf Course across from the Club House entrance, offering fairway and forested views. All are in close proximity to The Lodge at Pebble Beach, The Beach and Tennis Club and The Spa at Pebble Beach.



GLOBAL LUXURY

TIM ALLEN CalBRE#00891159

c 831.214.1990

TIMALLENPROPERTIES.COM

TIM ALLEN

PROPERTIES

©2017 Coldwell Banker Real Estate LLC. All Rights Reserved. Coldwell Banker® is a registered trademark licensed to Coldwell Banker Real Estate LLC. An Equal Opportunity Company. Equal Housing Opportunity. Each Coldwell Banker Residential Brokerage Office is Owned by a Subsidiary of NRT LLC. All rights reserved. This information was supplied by Seller and/or other sources. Pebble Beach Company and Broker believes this information to be correct but has not verified this information and assumes no legal responsibility for its accuracy. Buyers should investigate these issues to their own satisfaction. Real estate agents affiliated with Coldwell Banker Residential Brokerage are independent contractor sales associates and are not employees of Coldwell Banker Real Estate LLC, Coldwell Banker Residential Brokerage or NRT LLC. CalBRE License # 01908304. Pebble Beach®, Pebble Beach Resorts®, Pebble Beach Golf Links®, The Lodge at Pebble Beach™, The Spa at Pebble Beach™, Pebble Beach Concours d'Elegance®, Pebble Beach™ Food & Wine, The Inn at Spanish Bay™, The Links at Spanish Bay™, Casa Palmero®, Spyglass Hill® Golf Course, Del Monte™ Golf Course, 17-Mile Drive®, The Beach & Tennis Club™, The Lone Cypress™, The Heritage Logo, their respective underlying distinctive images, logos, and golf hole designs are trademarks, service marks, and trade dress of Pebble Beach Company. All rights reserved. ©2017. Updated 08.31.2017

**LINETYPES**

---	SUBDIVISION BOUNDARY
---	NEW LOT OR PARCEL LINE
---	NEW BUILDING ENVELOPE
---	NEW EASEMENT
---	EXISTING LOT LINE
---	EXISTING RIGHT OF WAY
---	EXISTING EASEMENT
---	EXISTING CENTERLINE

**LOT/PARCEL**

●	NEW LOT/PARCEL
○	EXISTING LOT/PARCEL
•	ADJACENT RECORD INFORMATION

**SYMBOLS**

- FOUND 3/4" IRON PIPE, RCE 15310 PER VOLUME 15, CITIES AND TOWNS, PAGE 52
- SET 1" IRON PIPE, PLS 8368 (UNLESS NOTED OTHERWISE)
- POINT USED FOR CALCULATION ONLY

**ABBREVIATIONS**

B.E.	BUILDING ENVELOPE
C&T	CITIES AND TOWNS
DOC	DOCUMENT
(E)	EXISTING
L	LENGTH
N.O.	NUMBER
O.R.	OFFICIAL RECORDS
P.G.	PAGE
P.M.	PARCEL MAP
P.U.E.	PUBLIC UTILITY EASEMENT
R	RADIUS
SUR	SURVEYS
VOL	VOLUME

**BASIS OF BEARINGS**

THE BEARING OF N 08°30'00" E AS SHOWN ON THE MAP OF TRACT NO. 1003, POPPY HILLS GOLF COURSE SUBDIVISION, FILED IN VOLUME 15, PAGE 52, OF CITIES & TOWNS, AS FOUND MONUMENTED AND SHOWN HEREON IS THE BASIS OF BEARINGS FOR THIS SURVEY.

**NOTES**

1. DISTANCES SHOWN ARE IN FEET AND DECIMALS THEREOF.
2. BEARINGS AND DISTANCES SHOWN ARE BOTH RECORD AND MEASURED UNLESS NOTED OTHERWISE.

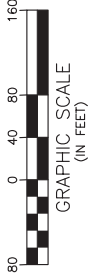

**POPPY HILLS GOLF COURSE**

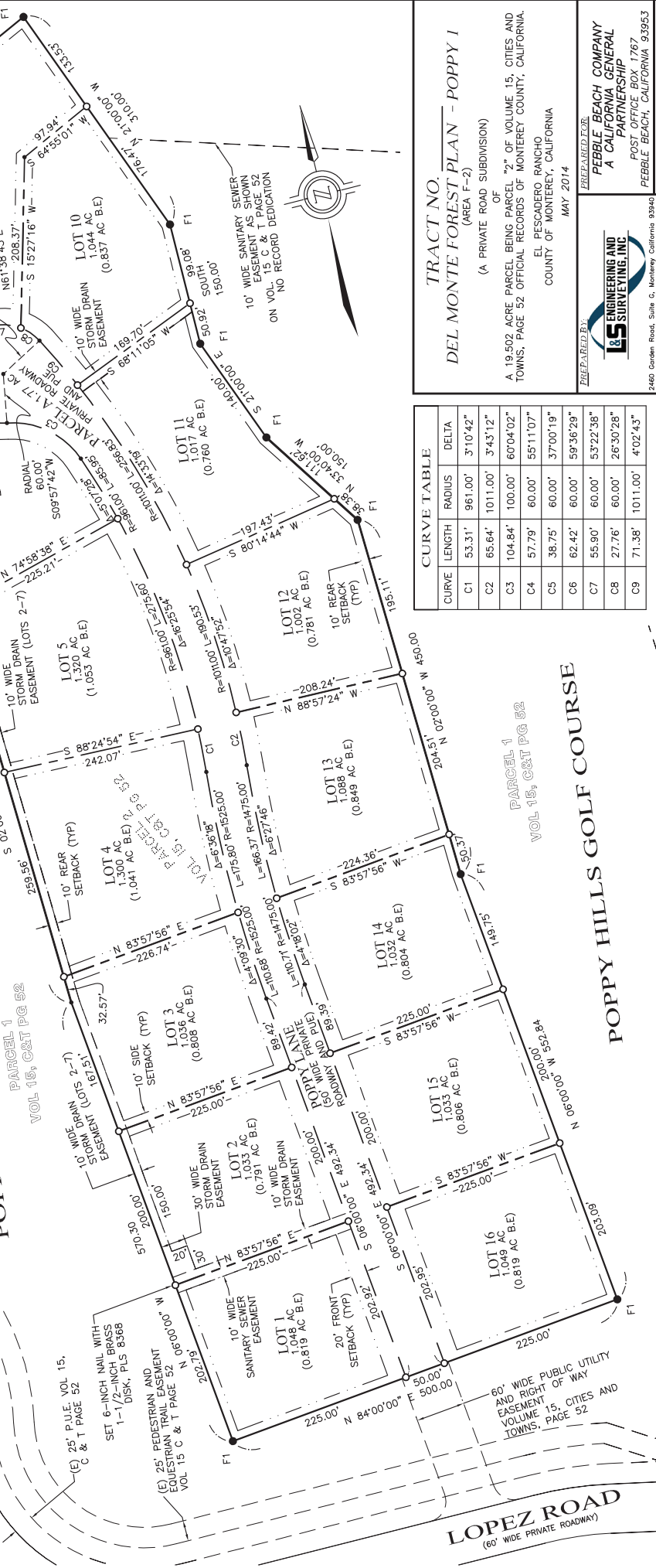

**CURVE TABLE**

CURVE	LENGTH	RADIUS	DELTA
C1	53.31'	961.00'	3°10'42"
C2	65.64'	1011.00'	3°43'12"
C3	104.84'	100.00'	60°04'02"
C4	57.79'	60.00'	55°11'07"
C5	38.75'	60.00'	37°00'19"
C6	62.42'	60.00'	59°36'29"
C7	55.90'	60.00'	53°22'38"
C8	27.76'	60.00'	26°30'28"
C9	71.38'	1011.00'	4°02'43"

**TRACT NO.**  
**DEL MONTE FOREST PLAN - POPPY I**  
 (AREA F-2)  
 (A PRIVATE ROAD SUBDIVISION)  
 OF  
 A 19.502 ACRE PARCEL BEING PARCEL "Z" OF VOLUME 15, CITIES AND TOWNS, PAGE 52 OFFICIAL RECORDS OF MONTEREY COUNTY, CALIFORNIA.  
 EL PESCADERO RANCHO  
 COUNTY OF MONTEREY, CALIFORNIA  
 MAY 2014

PREPARED FOR:  
**PEBBLE BEACH COMPANY**  
**A CALIFORNIA GENERAL PARTNERSHIP**  
 POST OFFICE BOX 1767  
 PEBBLE BEACH, CALIFORNIA 93953

PREPARED BY:  
**LS ENGINEERING AND SURVEYING, INC.**  
 2480 Granada Road, Suite C, Monterey, California 93940  
 P. 831.382.3425  
 Lons@lsengineering.com

**SHEET 3 OF 3**